Children Sing The Word
110 High Street Fort Fairfield ME 04742
207-476-5248 Wordsing@aol.com
www.newfoundationspubl.org/cstw/midis.htm

Blessed Is The Man

Psalm 1

Jeannie Kirkpatrick

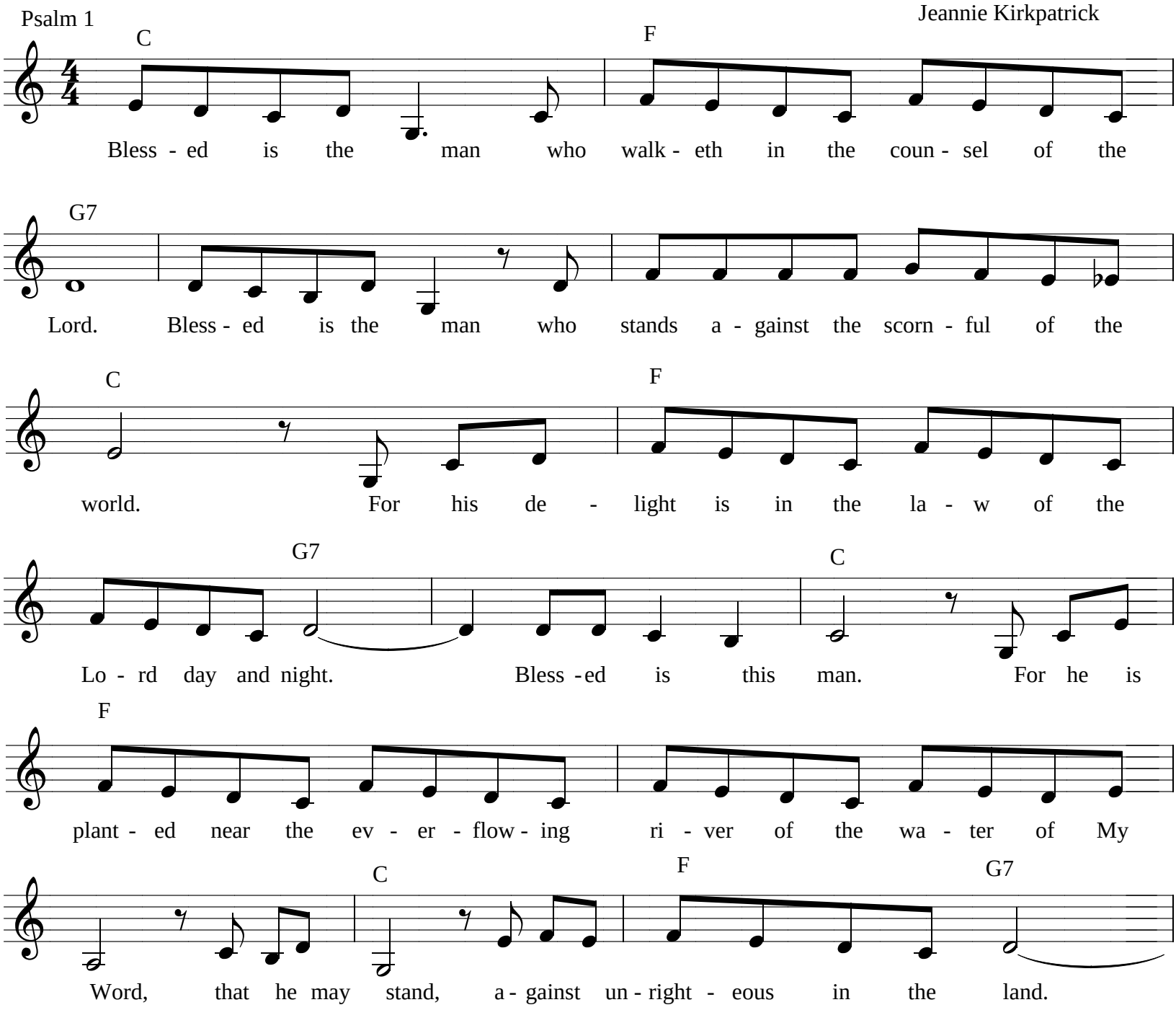

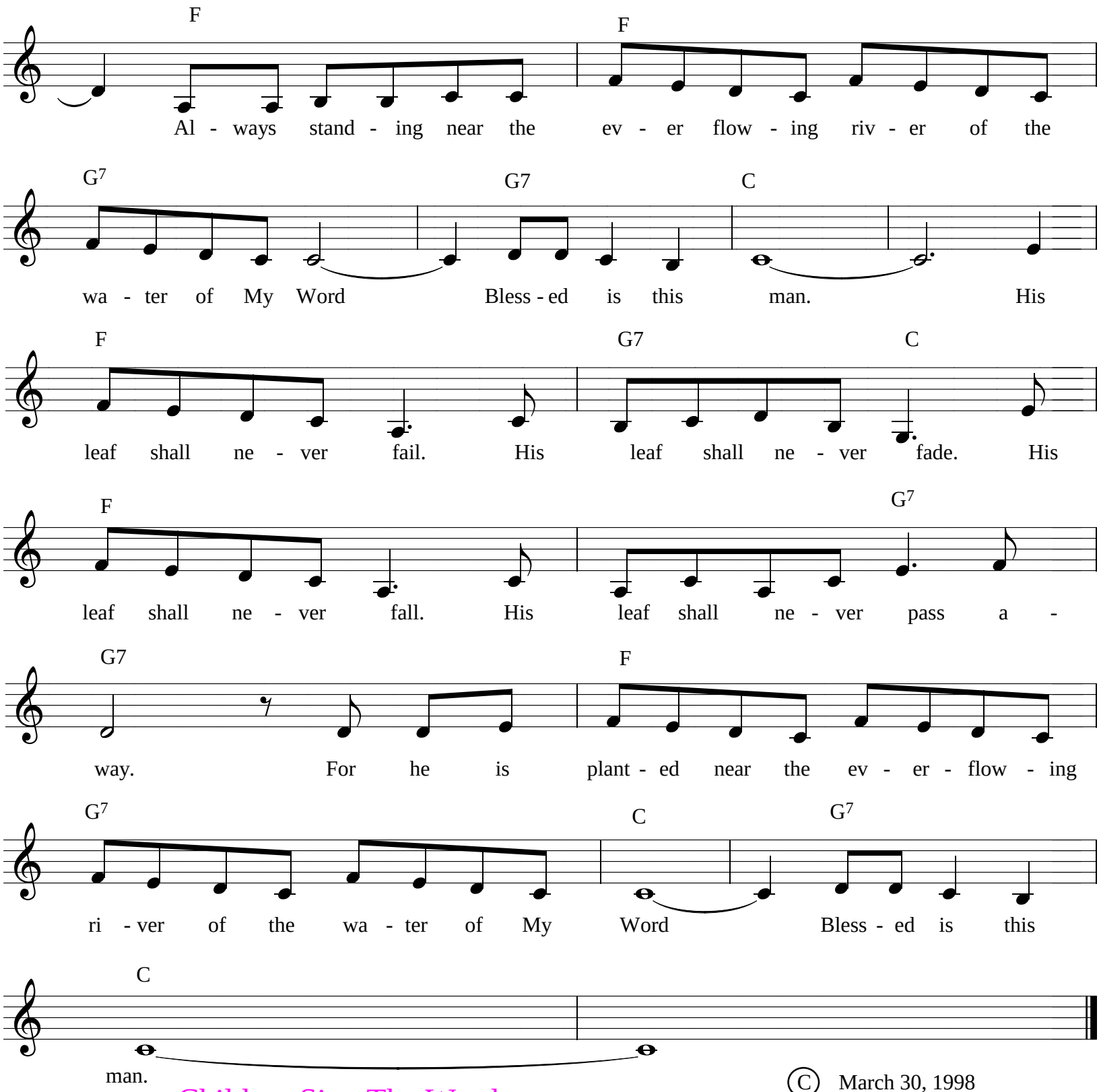

© March 30, 1998

Children Sing The Word
110 High Street Fort Fairfield ME 04742
207-476-5248 Wordsing@aol.com
www.newfoundationspubl.org/cstw/midis.htm